

HONG KONG 2016 TOURS - BTCDT

Impressive Hong Kong island city tour (no meal)



Hong Kong Island, a beautiful mountainous, sub-tropical island with skyscrapers lining its coastal plain. Emerging from the bustling Causeway Bay, we drive along a winding mountain road to Victoria Peak (1809 ft.) for a panoramic view of magnificent Hong Kong Harbor, so much exalted in travel books and postcards. After this, along the Island road, we pass by Deep Water Bay and Repulse Bay before arriving at Aberdeen, an old fishing village where boat dwellers spend their entire life on sampans and believed to be the earliest settlement on the island. It is entirely your [own option](#) to tour the Aberdeen inner harbor by taking a sampan ride, moving on, a value-added prestigious jewelry factory visit be arranged where you can find the famous handcrafted fine jewelry

Duration: Approx 4.5 hrs.

Daily morning departure at hotel approx: 8:00 – 8:50 am (exact time to be confirmed)

Seat in coach –pls contact us for price.

Deluxe Hong Kong island full day tour (with lunch)



Hong Kong was once a simple fishing village, today, it is one of the world's most cosmopolitan city where East truly meets West, be amazed by this exiting city of life with this tour. We will guide you to visit a Man Mo Temple, which is built in 1847, the temple is dedicate to the gods, Man (Literature) and Mo (Marital Arts). The temple is notable for its many fine, well-polished brass and pewter incense burners. Further up to the famous Victoria Peak by Tram, then Aberdeen Typhoon Shelter is an old traditional fishing village that is hard to find in any other parts of the World. You may gain a deeper insight of the lifestyle of Hong Kong fishing folks by riding on a sampan ([at your own expenses](#)), further to visit Stanley market for shopping at the free market, after this stop at Stanley market, we will make our way through the residential and commercial districts back to your hotel.

[Chinese lunch at Jumbo floating restaurant](#)

Duration: Approx 7 hrs.

Daily morning departure at hotel approx: 9:50 – 10:30 am (actual time to be confirmed)

Seat in coach – pls contact us for price.

Child fare – age between 3-11 should bring along their passports or identity cards, which may be requested at the time of admission.

Braga Travel Consulting – www.chinalife.com email: bonniebraga@msn.com
evandrodacostaterra@gmail.com frances@bragatravelconsulting.com
Tel: 001-305-382-4294

Evening City & Sky 100



Hong Kong evening comes alive with a spectacular view high above the city on the 100th floor of the International Commerce Center, it's a tallest building in town where you will enjoy a magical bird's-eye sweep of this world-famous sight with an unbeatable panoramic view. The tour first takes you to the famous night market "Ladies market, Temple Street" for bargain hunting and rubbing shoulders with the locals. Then the bus will pass through neon-lit streets where you will see the towering skyscrapers glittering with decoration against the night sky. Tour ends at the Sky 100 Hong Kong Observation Deck.

Duration: 1800-2100 hrs.

Tailor made program especially for group with minimum of 15 persons only

Pls contact us for price

Open top bus (24 hours except night tour)

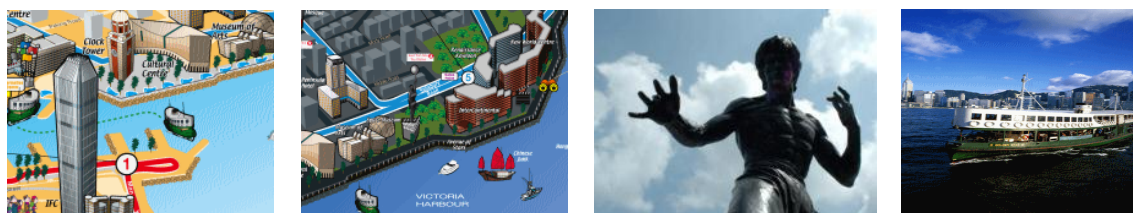

Hong Kong is a fascinating and vibrant city spreading over a total area of 11,000 square kilometers and home to 7 million people. It is where East meets west. From shopping to museums, from history to beaches and from romance to adventure, there is something here to suit every taste. Arrive with your eyes open, your taste buds primed and are ready to see, hear, taste, smell and touch the essence of today's Hong Kong!

The unique open-top bus tours with digitally recorded commentary bring Hong Kong's colorful history to life. From the world famous Star Ferry to the Peak Tram and from modern skyscrapers to old temples, **one way ticket of Star Ferry, Peak Tram and admission ticket of Sky Terrace is included (except Night tour).**

And remember that your ticket offers you double value because in addition to the Hong Kong Island tour, **you can also take the Kowloon Tour at no extra cost.**

A multi-lingual audio system is available on every bus offering you a personal tour commentary in a choice of 10 languages: Putonghua (Mandarin), Cantonese, English, Japanese, Korean, French, German, Italian, Spanish and Russian.

Daily departure.

Seat in coach – plc contact us for price

Deluxe tour (48hrs hop-on)

Premium tour (24hrs hop-on)

Premium tour with Night tour (24hrs hop-on)

Deluxe tour with Night tour (48hrs hop-on)

Night tour (24hrs hop-on)

Braga Travel Consulting – www.chinalife.com email: bonniebraga@msn.com
evandrodacostaterra@gmail.com frances@bragatravelconsulting.com
Tel: 001-305-382-4294

The land & the sky tour (with lunch)



Tour begins by taking the delightful funicular railway to the Victoria Peak which operating since 1888, then drive through the most visited beach on the southern part of HK is Repulse Bay, it is a popular summer escape for swimmers. Further take a sampan ride for a closer look of the famous Aberdeen typhoon shelter and catch glimpse of the lifestyle of Hong Kong's remaining fisher folks. The dim sum lunch will be arranged at famous Jumbo floating restaurant.

Helicopter flights departs at the city center, be ready to experience an awe-inspiring birds eye view of Hong Kong in 15minutes! (Flight operation is subject to the decision to the helicopter service provider, should the helicopter flight be cancelled due to bad weather or safety reasons, a USD100 per passenger will be refunded)

Duration: Approx 7 hrs.

Daily morning departure at hotel approx: 8:30 - 9:00 am (exact time to be confirmed)

Seat in coach –pls contact us for price.

(GTD departure at the minimum of 3 pax, include Tram ticket to the peak, Sampan ride, 15 min helicopter & dim sum lunch)

Impressive Kowloon orientation tour



A half-day tour in Kowloon, it will start towards the local shopping and urban center of Yaumatei with a stop at an open-air market (the famous market – Temple market, Gold fish market; Flower market) where you will be guided to stroll around this local life. Then the tour proceeds to the foothills of Kowloon with a brief stop at Lung Cheung Road Lookout for a panoramic view of "The Kai Tak Cruise Terminal" (the former Kai Tak airport runway) and Kowloon. If time is permit, a visit to the famous Taoism Temple - WONG TAI SIN TEMPLE - to view how believers worship a prophet of the temple. It is estimated that 70% of the total local population are believers.

Duration: Approx 4 hrs.

Tailor made program especially for group with minimum of 10 persons only

Seat in coach –pls contact us for price

Child fare – age **below 9** should bring along their passports or identity cards, which may be requested at the time of admission.

Braga Travel Consulting – www.chinalife.com email: bonniebraga@msn.com
evandrodacostaterra@gmail.com frances@bragatravelconsulting.com
Tel: 001-305-382-4294

Temple & Chinese classical Garden Orientation Tour



Hong Kong has many famous temples, Wong Tai Sin temple; Chi Lin Nunnery & Nan Ling Garden. Wong Tai Sin Temple, its a Taoist temple, is one of busiest and probably best known temple with over 10,000 visitors each day. The temple, which is adorned with ornate Chinese architecture, provides a tranquil environment amongst the surrounding high-rise buildings. Chi Lin Nunnery was first opened in 1934 but substantially rebuilt in a major project involving designers, architects and traditional craftsmen from China, Hong Kong and Japan, before being opened to the public in May 2000. The design follows the ancient rules of Chinese architecture and fung shui principles. In constructing the buildings no nails were used, instead traditional techniques of bracketing and dowels were employed to hold the timber structures together and only natural materials such as clay, stone and wood were used. Nan Ling Garden is a classic traditional Garden in Tang's century style. The garden is characterized by the four main elements of Tang-style gardens with artificial hillocks and ornamental rocks, water features, timber structures and old trees. The Chinese tradition of "earth enclosing rocks" is adopted for the formation of hillocks in the garden.

Duration: Approx 4 hrs.

Tailor made program especially for group with minimum of 10 persons only
Pls contact us for price.

Child fare – age **below 9** should bring along their passports or identity cards, which may be requested at the time of admission.

Ocean Park Tour (no meal)



Ocean Park Hong Kong is Asia's premier sea life and animal theme park, the park features one of the largest aquariums in the world and the largest of its kind in Southeast Asia. Other attraction includes exhibits of sea lions, dolphins, birds and giant Pandas. In addition to the animals, a large assortment of thrill rides will provide a full filled day for all visitors. A famous cable car ride which spans the lowlands and headlands of Ocean Park, for 12-15 minutes, view the southern shores and the most popular attraction in the Park; such as Ocean Theatre; Giant Panda Habitat.

Duration: Approx 7 hrs.

Daily morning departure at hotel approx: 8:00 – 8:50 am (exact time to be confirmed)

Seat in coach –pls contact us for price.

Child fare – age between 3-11 should bring along their passports or identity cards, which may be requested at the time of admission.

(Include Ocean park admission ticket)

Braga Travel Consulting – www.chinalife.com email: bonniebraga@msn.com
evandrodacostaterra@gmail.com frances@bragatravelconsulting.com
Tel: 001-305-382-4294

The Land Between (no meal)



The New Territories is an enormously diverse suburban area full of contrasts to the cosmopolitan city center; the “Land between” is the land bridging the motherland in China and the city center of Hong Kong. It stands both as gentle reminder of Hong Kong’s past and its hope for closer relationship with the motherland.

We will visit the Yuen Yuen institute – a religious complex that demonstrates the significance of Confucian, Taoist and Buddhist contributions to the society. Then tour to the Hong Kong highest mountain – Tai Mo Sha; Luk Keng and visit the fishing farming zone – Sam Mun Tsai; you can see how local fisher folks breed fish in submerged cages.

Duration: Approx 4 hrs.

Daily morning except Chinese New Year

Departure at City hall and YMCA Hong Kong (actual time to be confirmed)

Seat in coach –pls contact us for price. (no charge for child age under 6 who is accompanied by an adult paying full fare will be admitted free)

Child fare – age between 3-6 should bring along their passports or identity cards, which may be requested at the time of admission.

The Heritage Tour (no meal)



Hidden away among high rise apartment towers and busy highways, the past lives on in the New Territories... a living museum shaped by the rise and development of the so called five great clans of Hong Kong (the Tang; Hau; Pang; Liu and Man). Taking in historic sites around the New Territories, the Heritage Tour brings to life the customs and cultures of these clans and provides a fascinating glimpse of Hong Kong’s rich heritage.

Tour will visit the Tai Fu Tai & Fan Tin Village. The opulent stately home built in 1865 by a scholar of the Man clan, then visit Walled village and the famous wishing tree and Tai Po Market.

Duration: Approx 4 hrs.

Morning departure on every Mon; Wed; Fri & Sat except Chinese New Year

Pick up at The Kowloon hotel approx: 8:45 am (actual time to be confirmed)

Seat in coach –pls contact us for price. Child fare – age between 3-11 should bring along their passports or identity cards, which may be requested at the time of admission.

Braga Travel Consulting – www.chinalife.com email: bonniebraga@msn.com
evandrodacostaterra@gmail.com frances@bragatravelconsulting.com
Tel: 001-305-382-4294

Hong Kong Disneyland Tour Package (one way transportation with no meal)



You'll discover amazing themed lands – Main Street of USA; travel back to small town American at the turn of 20th century, be greeted by the whistle of a real steam train and see vintage cars and artisans at work. The Fantasyland, is a magical kingdom where beautiful princesses, fairy godmothers and all your favorite Disney stories come to life; The Adventure land, join a Jungle River cruise on an exotic expedition, hop aboard a river raft and explore Tarzan island and performance of Festival of the Lion King. The Tomorrow land is the space mountain high-speed rocket rides, or pilot a spaceship amid spinning planet on Orbit Ron.

Duration: on your own decision

Daily morning

Daily departure at hotel approx: 9:50 – 10:30 am respective

One way transportation to Disneyland

Return to hotel on own transportation.

Regular days – **Morning departure on Seat in coach –pls contact us for price**

Peak days – **Pls contact us for price**

Child fare – age between 3-11 should bring along their passports or identity cards, which may be requested at the time of admission.

Lantau Island & lunch at Monastery Tour + Sky Rail + Ngong Ping village



Lantau island is the biggest island in town which is one of the best place to get away, Visitors will enjoy some of the best views during their joyful 25-minute ride on the cable car: the vistas of the distant and vast South China Sea, you may have the opportunity to see, pay a visit to the quaint fishing village – Tai O, where houses are on stilts. Ngong Ping Village is set on a 1.5-hectare site on Lantau Island; this amazing cultural themed village has been architecturally designed and landscaped to reflect the cultural and spiritual integrity of the Ngong Ping area. You can also go further up to the world's tallest outdoor bronze seated Buddha statue at the Po Lin Monastery and enjoy a great vegetarian meal.

Duration: Approx 8 hrs.

Daily morning departure at hotel approx: 8:00 – 8:50 am (exact time to be confirmed)

Seat in coach –pls contact us for price

Child fare – age between 3-11 should bring along their passports or identity cards, which may be requested at the time of admission. (Include Ngong Ping cable car & vegetarian lunch at Monastery)

Braga Travel Consulting – www.chinalife.com email: bonniebraga@msn.com
evandrodacostaterra@gmail.com frances@bragatravelconsulting.com
Tel: 001-305-382-4294

Macau Excursion in one day (including lunch)



Same as Hong Kong, Macau is a place where the East meets west; in this tour you will be shown the charm of the Chinese and Portuguese heritages embraced in arrays of modernized architecture. You will see the statue of Kum Iam, its made of bronze with 20 meters height, also the Macau Tower which is ranked the 11th highest in the world, then will visit the famous temple "A-Ma Temple" which built in 1488. The St. Paul's Ruins (1602) and Senado Square & mount Fortress; walking down from St. Paul's way to the city center, enclosed by historical buildings of the St. Dominic's church, holy house of Mercy. The square is a pedestrian zone, it is inscribed in the UNESCO world heritage list in 2005. A short visit of one the Casinos in Macau; offer a large variety of casino games that give versatile entertainment to visitors (age below 18 is not allowed).

Duration: Approx 10 hrs.

Daily morning departure at hotel approx: 7:00 – 7:30 am (exact time to be confirmed)

Seat in coach – pls contact us for price

Child fare – age **below 9** should bring along their passports or identity cards, which may be requested at the time of admission.

(Include round trip ferry tickets, buffet light lunch, Macau tower & Museum admission ticket)

Shenzhen City tour & Theme Parks (including dim sum lunch)



The area began the "great leap forward" in 1979 when the People's Government declared Shenzhen country a special economic zone. There are many places of Chinese culture and historic ruins to be discovered. We will visit China folk culture village and Window of the World. After visiting the Museum of History and Folk Center, we have specially arranged a traditional dim-sum lunch for at the world famous Shang Palace restaurant at Shangri-la hotel.

Duration: Approx 10 hrs.

Daily morning departure at hotel approx: 7:00 – 8:00 am (actual time to be confirmed)

Seat in coach –pls contact us for price. (Include round trip train tickets, dim sum lunch, and admission ticket of your choice of theme park)

Child fare – age **below 9** should bring along their passports or identity cards, which may be requested at the time of admission.

Braga Travel Consulting – www.chinalife.com email: bonniebraga@msn.com
evandrodacostaterra@gmail.com frances@bragatravelconsulting.com
Tel :001-305-382-4294

Afternoon Victoria Harbour Cruise



An exciting cruise helps to brighten up your day. It sails out to the Eastern Harbour, along Central, Wanchai, Causeway Bay and North Point. Ready your camera to capture the most famous landmarks and architectures, including ICC, IFC, HSBC Headquarter Building, the Bank of China Tower and Hong Kong Convention and Exhibition Center, then follow by the Shau Kei Wan Typhoon Shelter - home of the fishing families and their deep sea fishing junks. Further sailing to Lei Yue Mun Village waterfront, the highlight of the Kowloon City promenade is the newly built Kai Tak Cruise Terminal, opened at the site of the former Kai Tak International Airport. The Terminal is an important tourism infrastructure project enhancing Hong Kong to become a regional transport hub for cruise liners.

Duration: Approx 1.5 hr.

Daily pick up at the Public pier approx: 3:45p.m. Kowloon Public Pier No.3, Tsim Sha Tsui
4:00p.m. Hong Kong, Pier 9, Central

Seat in coach is –pls contact us for price.

(Include one beer or 2 soft drink / tea / coffee)

Child fare – age **below 9** should bring along their passports or identity cards, which may be requested at the time of admission.

Symphony of lights - harbour dinner cruise



"A Symphony of Lights" has been awarded the world's "Largest Permanent Light and Sound Show" by Guinness World Records. This nightly spectacle combines interactive lights of 33 key buildings on both Hong Kong Island and Kowloon with musical effects to showcase the vibrancy and glamorous night vista of Victoria Harbour. Board the sightseeing cruise boat as she sails around the Victoria Harbour, one of the world's most impressive natural harbours. At nighttime, the spectacular Hong Kong's skyline on both sides of the harbour will fire your imagination as the dazzling neon cityscape emerges. The cruise climaxes as the Symphony of Lights show brightens up the skyline with a spectacular display of laser beams bouncing off skyscrapers from both sides of the harbour every night from 8:00pm-8:20pm. The synchronized 20-minute display to music and commentary depicts the growth of Hong Kong from a sleepy fishing village to the dynamic world city it is today. Light buffet dinner to be served on board.

Duration: Approx 2 hrs. (1930-2130hrs)

No pick up service at hotel, passengers have to approach pier by own transportation.

Seat in coach –pls contact us for price.

(Include light buffet dinner on board)

Child fare – age **below 9** should bring along their passports or identity cards, which may be requested at the time of admission.

Braga Travel Consulting – www.chinalife.com email: bonniebraga@msn.com
evandrodacostaterra@gmail.com frances@bragatravelconsulting.com
Tel :001-305-382-4294

Treasure Island – Cheung Chau by ferry



Cheung Chau outlying island tour, we take approx. one-hour ride by ferry, Cheung Chau is now the most populous of the outlying islands. There is also a sizeable fishing community here, part of which resides on the junks and sampans anchored in the typhoon shelter surrounding the ferry pier. You will have guide tour in Cheung Chau where you will find narrow alleys, old creaking homes and shops, burning incense and drying fish. There are also some pleasant walks around the northern and southern ends of the island. The other interesting is the Pak Tai Temple, built in 1783 to honor a Taoist deity who vanquished the Demon King and his allies. Pak Tai has become the patron god of Cheung Chau.

Duration: Approx 5 hrs.

Tailor made program especially for group with minimum of 15 persons only

Pls contact us for price.

Child fare – age **below 9** should bring along their passports or identity cards.

Hiking & Seafood lunch or dinner at Lamma Island



Lamma Island is the third largest island in Hong Kong, just ranked after Lantau Island and Hong Kong Island. Surrounded by sea, the island has a range of hills with attractive scenery and also with particularly fresh air. The cultural sites, the scenery and the traditions of this ancient island offer a unique experience to visitors. There are many important archeological sites worth exploring. For those who enjoy hiking, the island offers hiking routes of varied lengths from 30 minutes to over 5 hours, and also of different levels of difficulties for amateurs and serious climbers. There are also beaches for swimming and other water-sporting activities. Enjoy all these activities in just one day!!!

In addition, there are many famous seafood restaurants on Lamma Island, another attraction of the island. So, don't miss the chance of tasting Hong Kong's famous local seafood cuisine there.

Duration: Approx 4 hrs.

Tailor made program especially for group with minimum of 15 persons only

Pls contact us for price.

(Include guide escort service, private transfer and seafood dinner)

Child fare – age **below 9** should bring along their passports or identity cards, which may be requested at the time of admission.

Braga Travel Consulting – www.chinalife.com email: bonniebraga@msn.com
evandrodacostaterra@gmail.com frances@bragatravelconsulting.com
Tel :001-305-382-4294

Hook less Fishing at Fisher Folk's Village & seafood lunch



Cruise departs from the pier of Victoria Harbour, approx 20 minutes drive from Victoria Harbour to the famous Lamma Island via Cyber port. Lamma Island is the third largest island in Hong Kong, just ranked after Lantau Island and Hong Kong Island. Surrounded by sea, the island has a range of hills with attractive scenery and also with particularly fresh air. You will have lunch at local open seafood restaurant, after lunch that you will be guide to visit a Fisher Folk's village and will have a fun for a Hook less fishing.

Duration: Approx 5 hrs. (1130-1630hrs)

Daily departure except First day of Chinese New Year & day of Fireworks displays at Victoria Harbour.

No pick up service at hotel, passengers have to approach pier by own transportation.

Cruise departs at Central Pier no. 9 Central at 1130am in Hong Kong Island.

Join in basic is valid for minimum of 2 persons- pls contact us for price. Child (3-11yrs). (Include seafood lunch at local restaurant in Lamma Island: 2-4pax sharing 7 dishes, 5-7pax sharing 9 dishes, 8pax or up sharing 11 dishes.)

Symphonies of lights cruise & Seafood dinner at Lamma Island



Cruise departs from the pier of Victoria Harbour, approx 20 minutes drive from Victoria Harbour to the famous Lamma Island via Cyber port. Lamma Island is the third largest island in Hong Kong, just ranked after Lantau Island and Hong Kong Island. Surrounded by sea, the island has a range of hills with attractive scenery and also with particularly fresh air. You will be guided to visit the Fisher Folk's village and follow by seafood dinner at the local restaurant, after lunch that we aboard to the cruise again for 20 minutes of the famous & largest permanent lights show by Guinness world records – Symphony of Lights.

Duration: Approx 3.5 hrs. (1700-2030hrs)

Daily departure except First day of Chinese New Year & day of Fireworks displays at Victoria Harbour.

No pick up service at hotel, passengers have to approach pier by own transportation.

Cruise departs at Central Pier no. 9 Central at 1700pm in Hong Kong Island

Cruise departs at Kowloon public pier (HKTB visitor information center in TST) in Kowloon at 1700pm

Join in basic is valid for minimum of 2 persons – pls contact us for price. Child (3-11yrs). (Include seafood dinner at local restaurant in Lamma Island: 2-3pax sharing 7 dishes, 4-7pax sharing 8 dishes, and 8pax sharing 10 dishes.)

ALL ABOVE INFORMATION IS VALID FOR REFERENCE; THE ROUTING MAY HAVE TO CHANGE DURING HEAVY TRAFFIC